



# KAREN A. YARBROUGH | COOK COUNTY CLERK'S OFFICE

REAL ESTATE & TAX SERVICES DIVISION | 118 N. CLARK ST., RM. 434, CHICAGO, ILLINOIS 60602

Telephone: 312.603.5645 | Fax: 312.603.4707 | Web Address: cookcountyclerk.com

## COOK COUNTY TAX MAP ORDER FORM (CERTIFIED)

**PLEASE NOTE:** Certified Cook County Tax Maps INCLUDE the Clerk's Certification/Seal. If you wish to request a Non-Certified Tax Map (which has a fee of \$5 per map), please download the Cook County Tax Map Order Form (Non-Certified Copy) from our website at cookcountyclerk.com. If you wish to request a Color Countywide Map (which has a fee of \$10 per map), please download the Cook County Tax Map Order Form (Color Copy) from our website at cookcountyclerk.com. Thank you for your business.

NAME OF REQUESTER (ABOVE)

CONTACT PHONE NUMBER OF REQUESTER (ABOVE)

ADDRESS (STREET NUMBER, NAME, ETC.) OF REQUESTER (ABOVE)

CITY, STATE & ZIP CODE OF REQUESTER (ABOVE)

EMAIL ADDRESS OF REQUESTER (ABOVE)

**COOK COUNTY TAX MAP | SIZE: 11" X 17" PAPER**

**SAMPLE PIN (LOCATED ON TAX BILL): 12-23-456-789-0000**

**TYPICAL EXTENT: 1/4 MILE X 1/2 MILE | \$7 PER MAP**

**PLEASE LIST ANY REQUESTED PIN(S) BELOW:**

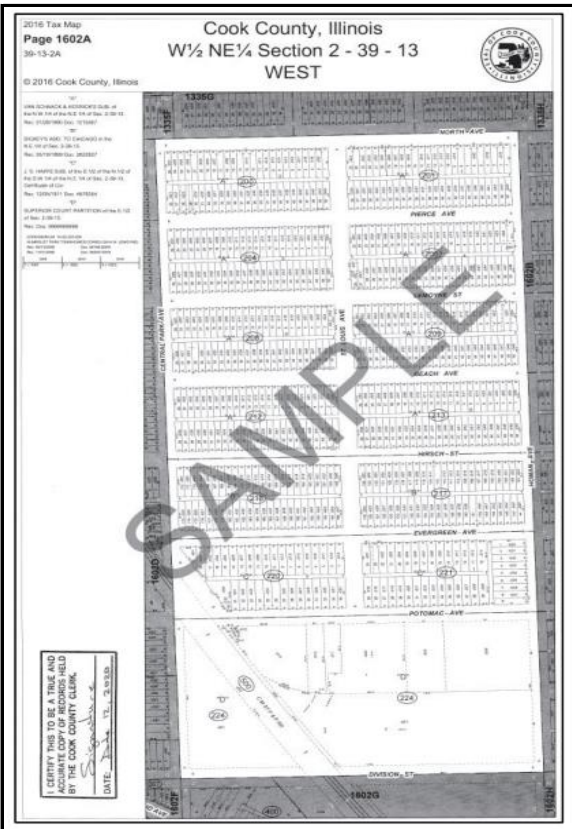

1. \_\_\_\_\_
2. \_\_\_\_\_
3. \_\_\_\_\_
4. \_\_\_\_\_
5. \_\_\_\_\_
6. \_\_\_\_\_
7. \_\_\_\_\_
8. \_\_\_\_\_
9. \_\_\_\_\_

**CALCULATE THE TOTAL COST OF THIS REQUEST BELOW:**

# of MAPS requested

Cost per MAP

TOTAL COST OF REQUEST

$$\underline{\hspace{2cm}} \times \$7 = \$ \underline{\hspace{2cm}}$$

**CREDIT AND/OR DEBIT CARDS NOT ACCEPTED**

**IF PAYING BY CHECK, PLEASE MAKE PAYABLE TO COOK COUNTY CLERK & SEND TO: 118 N. CLARK ST., RM. 434, CHI, IL 60602**

Revised on 1.29.2019